

ROAD LVL+0'0"

ROAD ROAD ROAD

GROUND FLOOR PLAN

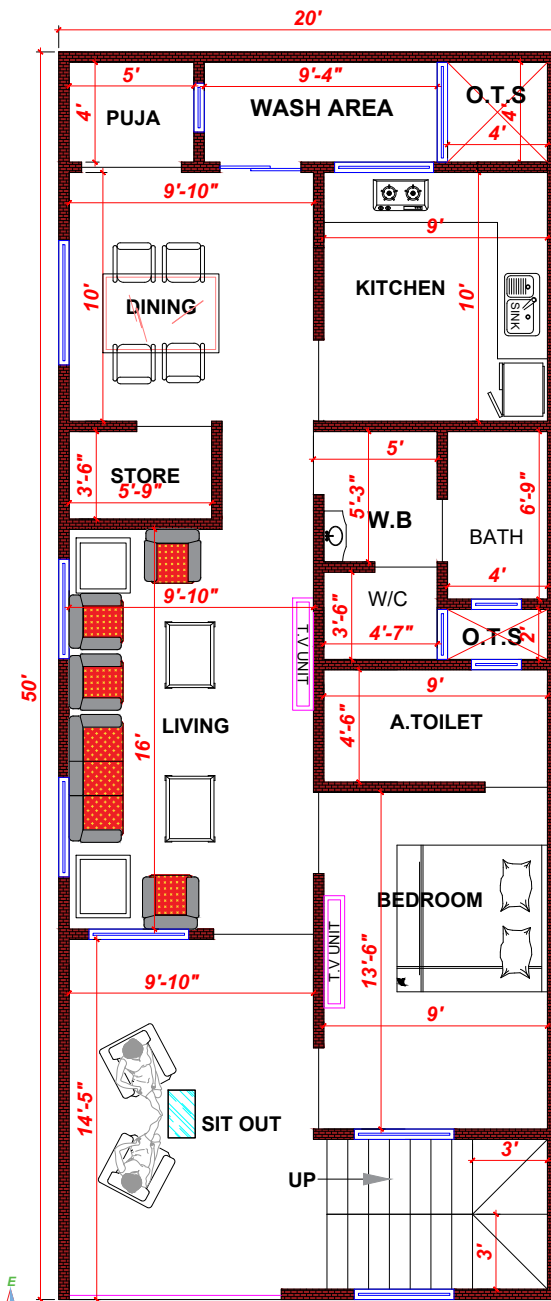

ROAD ROAD ROAD

FIRST FLOOR PLAN

DESIGN DETAILS

1. CLEAR COVER TO REINFORCEMENT FOR FOOTINGS
40 mm, COLUMNS 40 mm, BEAMS 25 mm, SLAB 20 mm
Grade Rcc of concrete is M-20.
2. Reinforcement steel to be used is a IS1786 and grade of steel should be Fe -500 or Higher.
3. All the precautions such as Water cement ratio and workability of the concrete should be ensured at the site.
4. The lap length of 50D should be ensured
5. The plinth beam should be tested or pedestal only
6. The plinth beam should be in perfect horizontal beam .

NOTE

Though the structural design was prepared as per room dimension it is important to check the center lines with respect to sizes of rooms before proceeding for excavation.

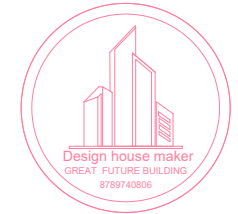

PROJECT :	Proposed Residential Layout For
TITLE :	FLOOR PLAN
Date of Issue	
CHECKED By	Er. RK
Drawn By	Er. Rk

Phones: +918789740806
Email : Designhousemaker@gmail.com

